

Freeman Roofing Five Rib	
0.4mm	Colorsteel® Maxam®
0.55mm	Colorsteel® Maxam®
0.4mm	Zincalume®
0.55mm	Zincalume®

Wall cladding (non cavity shown) —————→
 Vapour barrier/ Wall Underlay overlap as shown —————→

BMT apron flashing to match Five Rib material —————→

Freeman Roofing Five Rib —————→

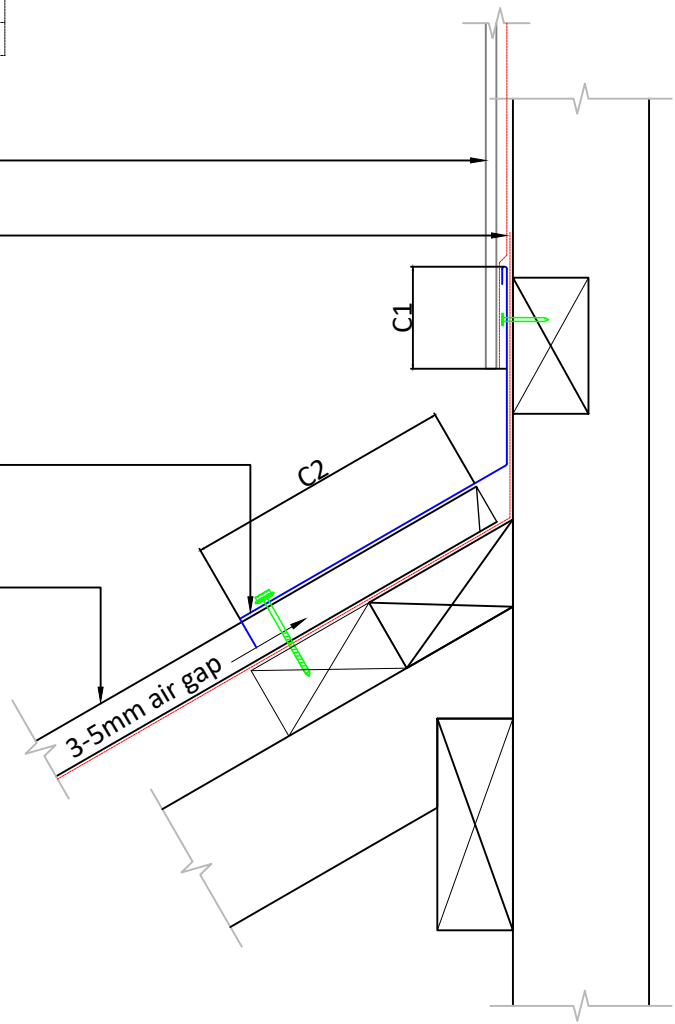

Notes:

Category A:

Low, Medium or High Wind Zones, all pitches
 Very High and Extra High Wind Zones where the pitch is equal to or greater than 10°.

Category B:

Very High where the pitch is less than 8°, and
 Extra High Wind Zones all pitches.

Category C:

SED Wind Zones up to 60 m/s all pitches.

Category D:

SED up to 68 m/s, all pitches.

Dimension	Category			
	A	B	C	D
C2	130mm	200mm	200mm + baffle	200mm + baffle
C1 (Smooth)	50mm + hem or 75mm	75mm + hem or 100mm	100 mm + hem or 125mm	100 mm + hem or 125mm
C1 (Profiled)	100 mm + hem or 125mm	100 mm + hem or 125mm	125mm	125mm



We've got you.
 Whangārei | Tauranga | Wellington | Nelson | Blenheim | Timaru
 Ashburton | Dunedin | Wānaka | Queenstown | Greymouth



Freeman Roofing Five Rib
 Upper Apron Flashing

Scale:
 1 : 5 @ A4

Issue Date:
 10/03/2025

Document Name:
 FRQ-UA1